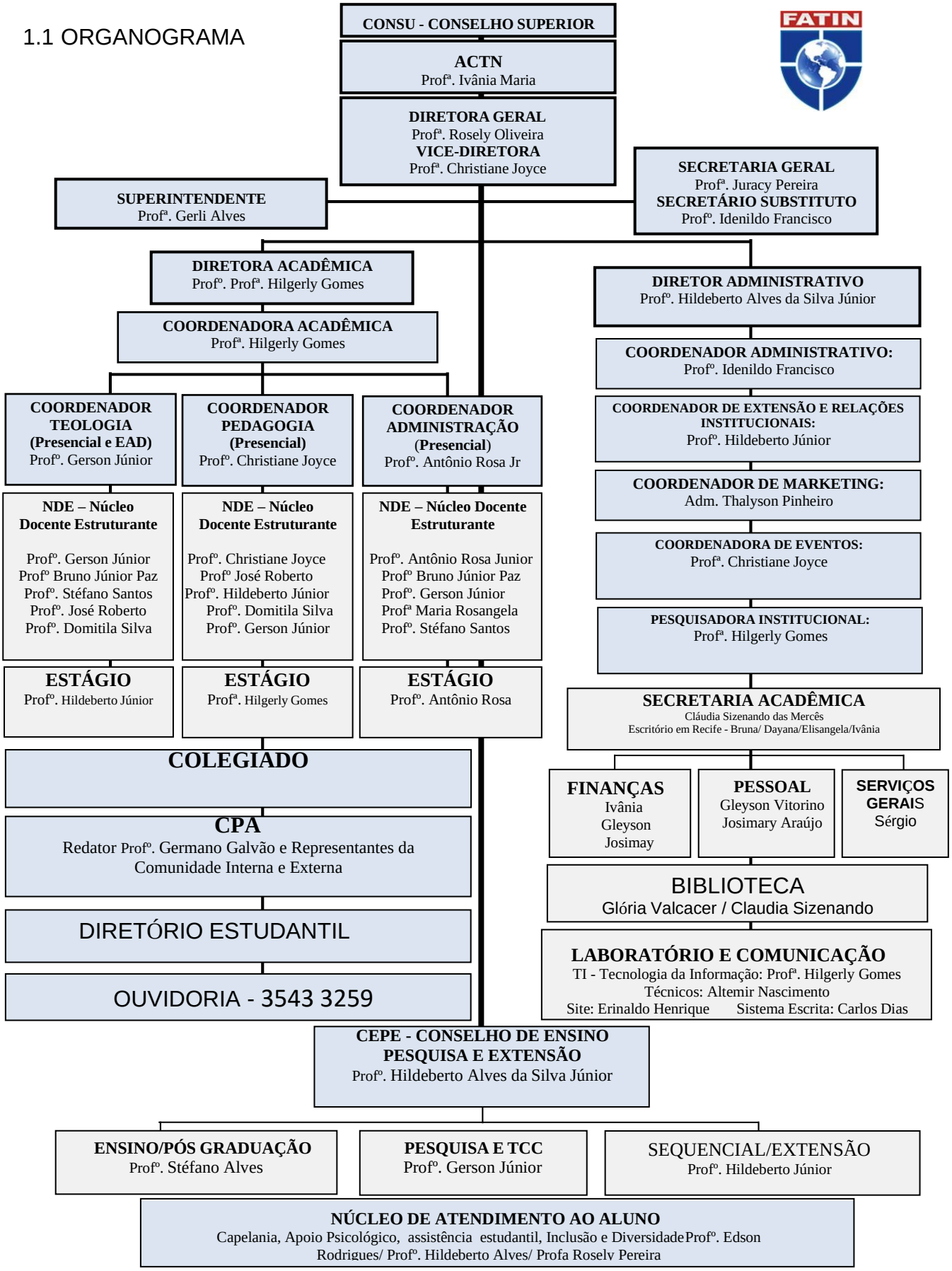1.1 ORGANOGRAMA